

## City of Hope - Big Building Project

16,480-square-foot of  
Administration Buildings &  
Restroom Buildings

Located in Duarte, CA



Time to Complete: 24 Floors – 62 days from delivery to occupancy.

### Project Overview:

The buildings provided City of Hope the space they needed for multiple parties to collaborate on the expansion of the hospital. Pacific Mobile installed five buildings in total, including a 144'x60', 72'x60', and 48'x60'. A 12'x40' and 8'x20' restroom and shower building allowed for ease of amenities onsite. The large spaces offered open concept areas for meetings, planning, working, breaks, and more. The buildings were strategically placed in a triangular arrangement to allow for convenient access and movement between each building from the nearby parking lot. Careful consideration was taken in the design and construction of the aluminum ramp deck access system and skirting to ensure a seamless transition from building to building.



# City of Hope - Big Building Project

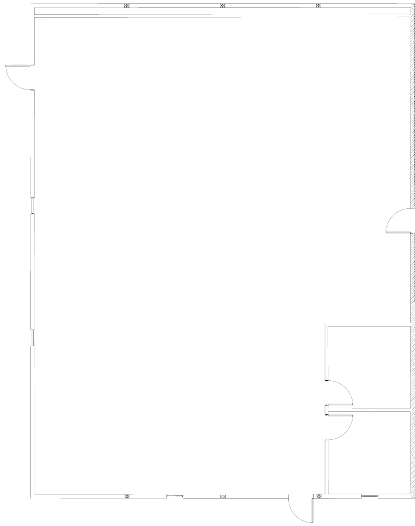

48'x60' Office Building

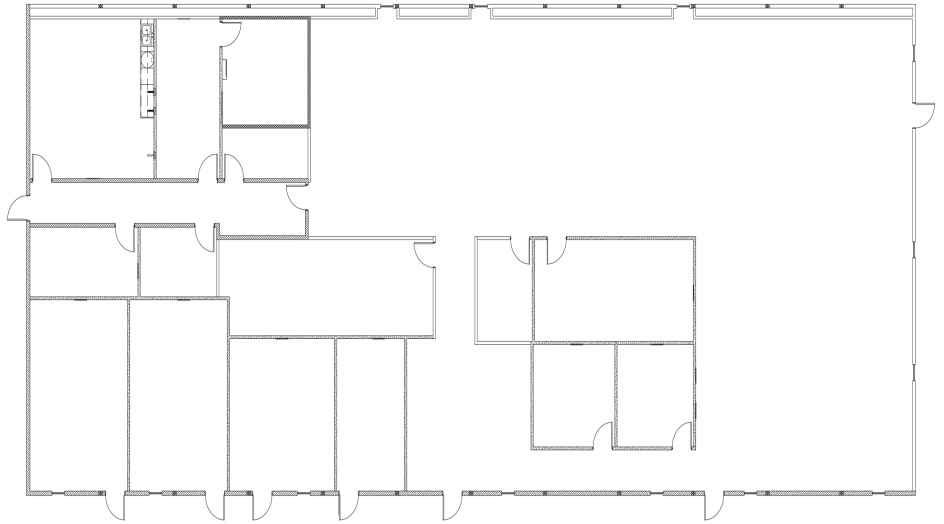

144'x60' Office Building

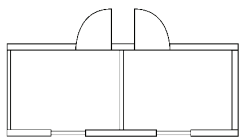

8'x20' Restroom Building

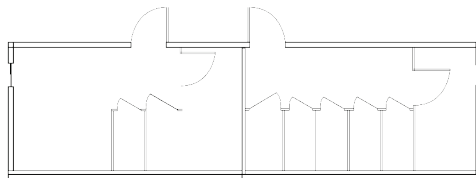

12'x40' Shower Building



72'x60' Office Building