

FRAME & FLOOR	WALLS-WINDOWS-DOORS WALL HEIGHT 8'-0"	EXTERIOR HARDIPANEL 8"O.C. GROOVES	ROOF 45 MIL BLACK EPDM	ELECTRICAL SINGLE PHASE	A/C & HEAT	RESTROOMS
AXLES BRAKE (4)	PLATES DOUBLE TOP 2"x4" BOTTOM 2"x4"	OVER 1/8" THERMOPLY (FULL WRAP)	STYLE 22"-24"-22" / CODE	ENTRANCE PANEL (1) 100 AMP	TYPE A/C(1) 3 TON WALL MT.	STANDARD (1) HANDICAP (1) 1/2
HITCH REMOVABLE XXXX STANDARD	STUDS 2"x4"x91 5/8" SPF #2 @ 16" O.C.		TRUSS #970,400 @ 24" O.C.	LIGHTS (10) 4' 2 TUBE DIFFUSED RECESSED (1) DOME LIGHT	(1) HEAT/COOL DIGITAL THERMOSTAT	COMMODOE(S) (1) HANDICAP ELUJR TANK
I-BEAM 10"	INSULATION R-- 11-K			LIGHTS(2) BLACK PLASTIC PORCH LIGHT w/PHOTOCELL		W.H. LAV (1) w/ CHROME (BRASS) WRIST BLADE FAUCET
OUTRIGGER FRAME w/ 95 1/2" AXLES		SIDING ANNAPOLIS GREY	DECKING 1/4" DENS DECK PRIME OVER	POWER VENTS (1) VENT FAN / LIGHT COMBO	TYPE HEAT 10 KW	MIRROR (1)
JOIST 2"x6"x137" SYP #2 FLOOR JOIST @ 16" O.C.	COVERING 1/2" (BERKLEY THISTLE) VCG THRU OUT	BOTTOM TRIM 3/4"x12" HARDIE TRIM	7/16" OSB	ENTRANCE CONDUIT 1 1/4" PVC		GRAB BAR (1) 36" (1) 42" @ 36" AFF
INSUL R-- 11 K		TOP TRIM ESSEX GREEN	INSULATION R-- 19K	EXIT SIGNS (2) W/ BATTERY BACK-UP		VANITY N/A
DECKING 5/8" T&G PLYWOOD		24" H--STYLE MANSARD		EMERGENCY LIGHTS (1) WALL MT. BATTERY PACK	RETURN AIR SYSTEM CEILING DUCTED	URINAL N/A
COVERING 20oz #43 CLAY CARPET THRU OUT	4" VINYL BASE MOLDING THRU OUT #502	DECALS METRO	TIE DOWNS YES	(1) 120v GFI EXTERIOR WEATHERPROOF RECEPT		SHOWER N/A
1/8" V-824 BLOCK TILE IN BATHS AND CLOSET	6" VINYL BASE MOLDING IN BATHS ONLY #502	SKIRTING MATERIAL N/A	CEILING DUCTED SUPPLY AND RETURN	(2) 120v GFI RECEPTS		WATER HEATER (1) 6 GAL.
				(5) WALL MT. J-BOX w/ 1/2" STUB-OUT THRU FLOOR		SPECIAL
						SUPPLY PIPING: PEX w/CUT-OFFS
						WASTE PIPING: PVC/ STUB THRU FLOOR ONLY

RECESSED SINGLE ENTRY w/ GREY TURF CARPET

NOTE: 24" OVERHANG BOTH ENDS (DO NOT COVER HVAC FACE WITH OVERHANG OR MANSARD)

24" OVERHANG ON ENDWALLS 24" OVERHANG ON ENDWALLS

1'-6" LAMINATE BASE CABINET w/ 4'-0" LAMINATE COUNTER TOP (GALAXY ASH) w/ 15"x15" SGL. S.S. BAR SINK w/GOOSENECK FAUCET
4'-0" LAMINATE OVERHEAD CABINET
3'-0" SINGLE w/WIRE SHELF

STRUCTURAL LOAD LIMITATIONS:

FLOOR LIVE LOAD:
50 PSF CORRIDOR LOAD: 100 PSF
1000# CONCENTRATED LOAD OVER 30 INCH X 30 INCH AREA LOCATED ANYWHERE ON FLOOR.
ROOF LIVE LOAD:
A. 20 PSF
ROOF SNOW LOAD:
A. P_s = 20 PSF GROUND SNOW LOAD
B. P_f = 16.8 PSF FLAT-ROOF SNOW LOAD
C. C_e = 1.2 SNOW EXPOSURE FACTOR
D. I_s = 1.0 SNOW IMPORTANCE FACTOR
E. C_t = 1.0 SNOW THERMAL FACTOR
WIND LOAD:
A. 100 MPH WIND SPEED
B. I_w WIND IMPORTANCE FACTOR
C. C_e WIND EXPOSURE CATEGORY
D. G_z = 0.18 INTERNAL PRESSURE COEFFICIENT.
E. P_w = 49.3 PSF WALL COMPONENT & CLADDING LOAD.
F. P_r = 92.9 PSF ROOF COMPONENT & CLADDING LOAD.
G. THIS BUILDING IS NOT DESIGNED FOR PLACEMENT ON THE UPPER HALF OF A HILL OR ESCARPMENT EXCEEDING 15 FEET IN HEIGHT.
SEISMIC LOAD:
A. I SEISMIC USE GROUP.
B. D SITE CLASS.
C. S_s SEISMIC FORCE RESISTING SYSTEM.
D. C SEISMIC DESIGN CATEGORY.
E. SIMPLIFIED ANALYSIS PROCEDURE.
F. S_{ds} = 0.49 SPECTRAL RESPONSE COEFFICIENT.
G. S_{d1} = 0.19 SPECTRAL RESPONSE COEFFICIENT.
H. V = 3430 DESIGN BASE SHEAR.
I. R = 8 RESPONSE MODIFICATION COEFFICIENT.
FLOOD LOAD:
THIS BUILDING IS NOT DESIGNED TO BE LOCATED IN A FLOOD HAZARD AREA.

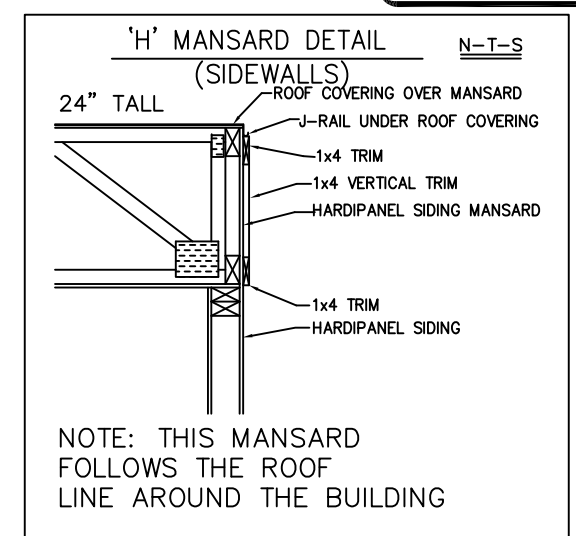

ELECTRICAL PANEL SIZING

DESCRIPTION		
GENERAL LIGHTING	.0035 KW/SF X 653.3 SF X 1.25=	2.9
16 RECEPTS @ 180VA/1000=		2.9
WATER HEATER 1.9 KW X 1.25=		2.4
1 FANS @ .3KW X 1.25=		0.4
HVAC @ 10.5 KW MAX.=		10.5
OTHER		
TOTAL	19.1 KW	
TOTAL/240 X 1000=	79.6 AMPS	
INSTALL	100 AMP PANEL	
	120/240 V 1ø	

ELECTRICAL SCHEDULE

CIRCUIT	NOMENCLATURE	BREAKER (AMPS)	WIRE (CU.)
1,2	HVAC	60 A (2P)▲	6-6-8 THW▲
3	W/H	20 A	12-2 NM
4-7	LIGHTING & RECEPTACLES	20 A	12-2 NM
	LIGHTING & RECEPTACLES	20 A	12-2 NM

▲ HACR TYPE
● SE CABLE

SYMBOL LEGEND

PANEL BOX	DUPLEX RECEPTACLE 120v	RECESS CAN LIGHT w/1-60W BULB	CEILING VENT/LIGHT COMBO	EMERGENCY BATTERY PACK LIGHT	INCANDESCENT PORCH LIGHT w/1-60W BULB	EXT. WEATHERPROOF 120v REC. THERMOSTAT	4" FLUORESCENT LIGHT FIX. w/2-34W BULBS	14"x4" RETURN AIR GRILLE (WALL)	ENGINEERED GIRDER TRUSS DESCRIPTION
SINGLE SWITCH	DOUBLE SWITCH	WALL MOUNTED LIGHTED EXIT SIGN	2X4 JUNCTION BOX @ 78" AFF	2X4 JUNCTION BOX @ 48" AFF	2X4 JUNCTION BOX @ 16" AFF	2X4 FLOOR MT JUNCTION BOX	FLOOR MT RECEPTACLE 120v	12"x12" RETURN AIR GRILLE (CEILING)	10"x10" SUPPLY AIR DIFFUSER (CEILING)

COLOR CHART

WALLS
WINDOWS
DOORS
ELECTRICAL
WIRING
HVAC / DUCT / DIFFUSERS
DIMENSIONS
TRUSS BAYS
FIRE RATED WALLS TO UNDERSIDE OF ROOF DECKING
PLUMBING
STC RATED WALLS
FIRE DAMPERS
12"x12" DAMPER ACCESS
CABINETS / COUNTER TOP

AL CODES AND LOADS

BUILDING CODE 2006 IBC
PLUMBING CODE 2006 IPC
MECH. CODE 2006 IMC
NEC 2005 NEC
CONSTRUCTION TYPE V(B) OCCUPANCY B
ALLOWABLE # OF FLOORS 1
NUMBER OF OCCUPANTS 7 BASED ON 100 SQ.FT. OF NET FLOOR AREA PER OCCUPANT
EXT. WALL FIRE RATING 0 HOUR BASED ON >30 FT. SET BACK FROM PROPERTY LINE.

GA CODES AND LOADS

BUILDING CODE 2006 IBC w/ AMENDMENTS
PLUMBING CODE 2006 IPC w/ AMENDMENTS
MECH. CODE 2006 IMC w/ AMENDMENTS
NEC 2005 NEC w/ AMENDMENTS
CONSTRUCTION TYPE V(B) OCCUPANCY BUSINESS
ALLOWABLE # OF FLOORS 1
NUMBER OF OCCUPANTS 7 BASED ON 100 SQ.FT. OF FLOOR AREA PER OCCUPANT
EXT. WALL FIRE RATING 0 HOUR BASED ON >30 FT. SET BACK FROM PROPERTY LINE.
* LIFE SAFETY CODE (2000 NFPA 101 WITH 2003 GA. AMEND.)

WINDOW SCHEDULE

Quantity	MARK	SIZE	Style	Sill Height	FRAME/GLASS
9	1	2'-0" x 4'-6"	Single Hung	2'-3"	V/S B/C

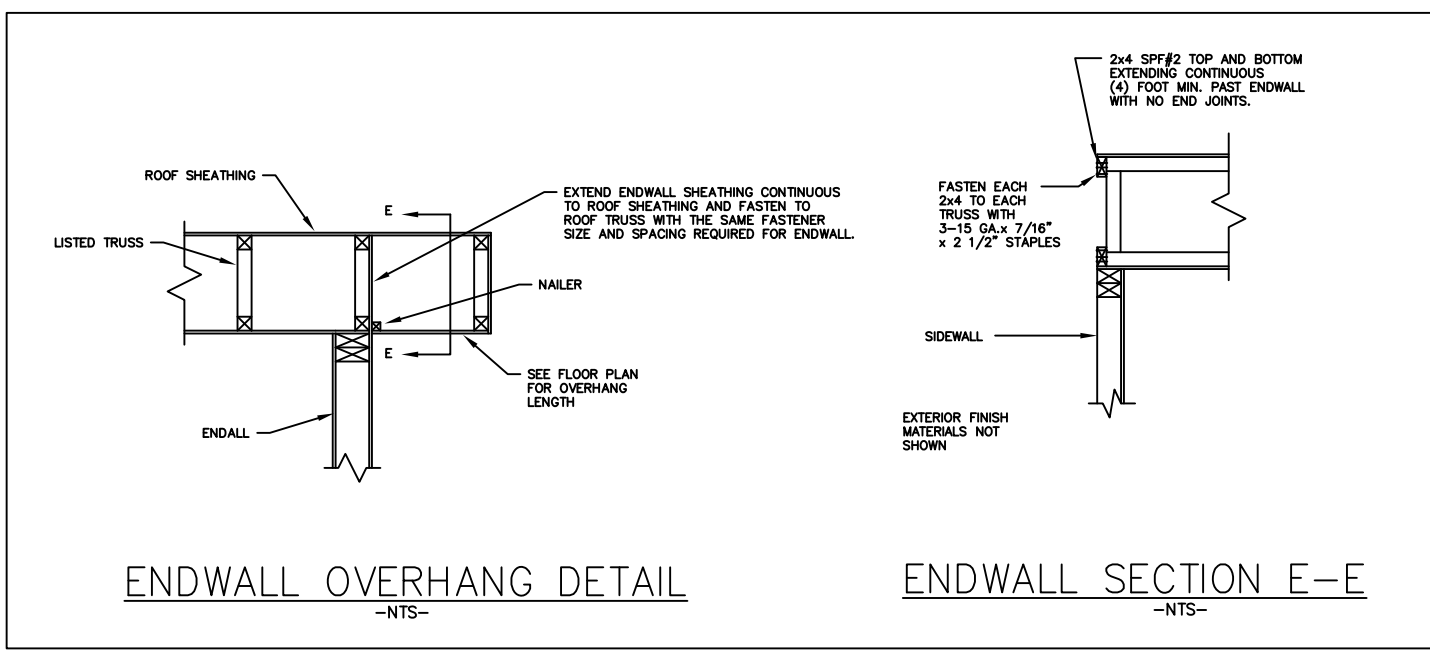

DOOR AND FRAME SCHEDULE

Quantity	MARK	SIZE	GLAZING	HWD TYPE	FRAME	STYLE	FIRE RATING	NOTES
1	001	3'-0" x 6'-8"	FULL	ABS LEVER LOCK & D-BOLT	STEEL	FRENCH	NONE	Closer w/ non rem. Hinge pin
1	002	3'-0" x 6'-8"	NONE	ABS LEVER LOCK & D-BOLT	STEEL	STEEL	NONE	Closer w/ non rem hinge pin
1	003	3'-0" x 6'-8"	FULL	ABS PASSAGE LOCK	WOOD	P/H S/C P/G FRENCH	NONE	None
1	004	3'-0" x 6'-8"	NONE	ABS PASSAGE LOCK	WOOD	P/H H/C 6-PANEL MASONITE	NONE	None
1	005	3'-0" x 6'-8"	NONE	ABS PRIVACY LEVER	WOOD	P/H H/C 6-PANEL MASONITE	NONE	None
1	006	2'-0" x 6'-8"	NONE	ABS PASSAGE LOCK	WOOD	P/H H/C 6-PANEL MASONITE	NONE	None
2	007	3'-0" x 6'-8"	FULL	NONE	WOOD	FRENCH DOOR PANEL	NONE	SAFETY GLASS

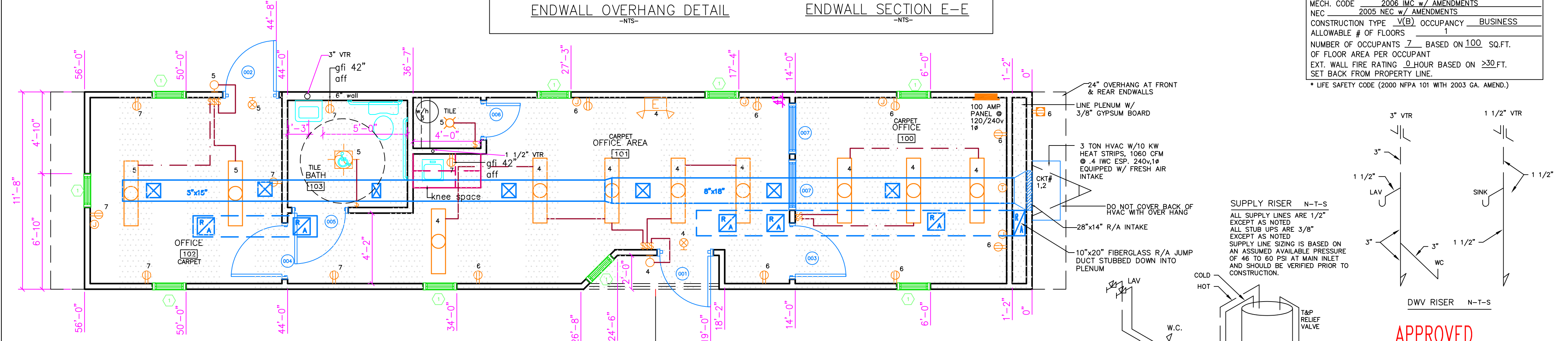

NOTE: ALL HEIGHTS SPECIFIED A.F.F. (ABOVE FINISHED FLOOR) ARE MEASURED TO THE BOTTOM OF THE OBJECT OR ITEM.

NOTE: ALL WALL DIMENSIONS ARE TO WALL FINISH AND NOT TO THE STUD!!!

2 LAYERS 3/4"x16" RATED SHEATHING, PLYWOOD, EXPOSURE 1, 48/24, OVER RECESSED OPENING. INSTALL 2-2x4 SPF#2 FULL LENGTH STUDS EACH SIDE OF OPENING. BEAM IS LOCATED ABOVE TOP PLATE.

NOTE: SIGN READING "DOOR SHALL REMAIN UNLOCKED DURING BUSINESS HOURS" ON A CONTRASTING BACKGROUND WITH 1" HIGH (MINIMUM) LETTERS SHALL BE PLACED @ BOTH EXTERIOR DOORS (MAY BE SITE INSTALLED SUBJECT TO LOCAL JURISDICTION AND APPROVAL).

NOTE: TO ENSURE PROPER DOOR OPERATION, A SUPPORT PIER SHOULD BE INSTALLED UNDER EACH SIDE OF EXTERIOR DOOR(S).

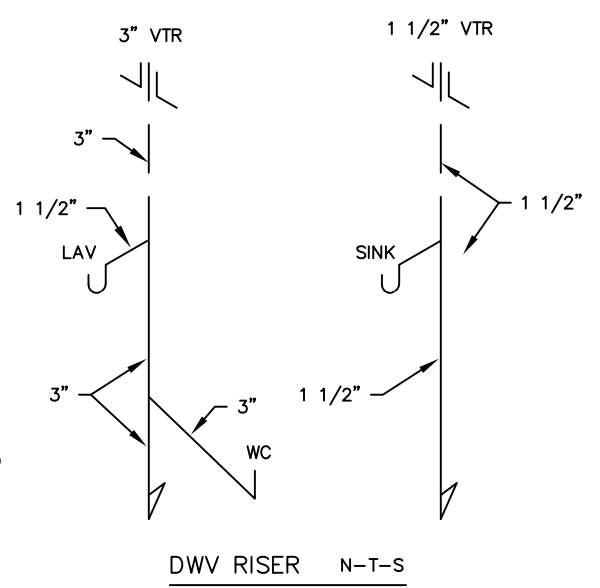
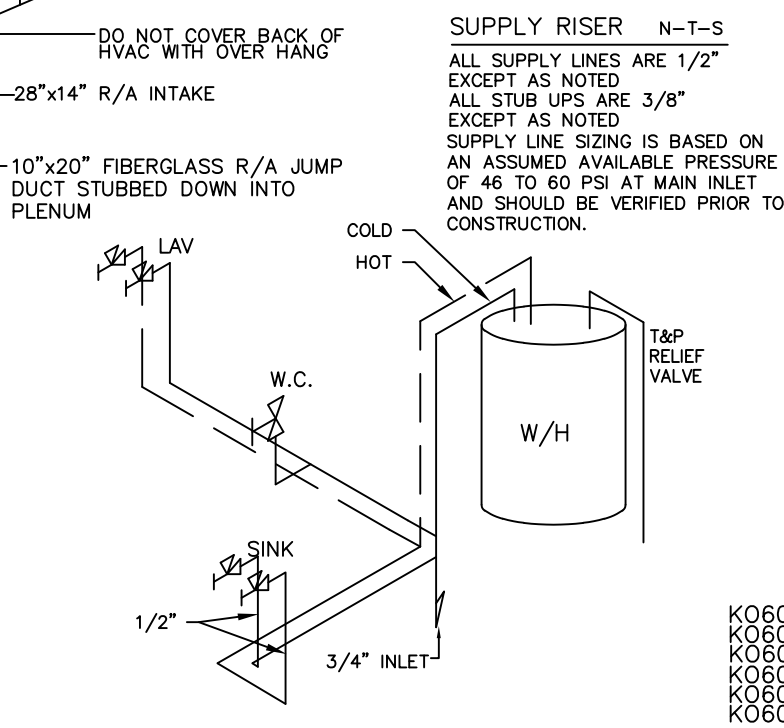

APPROVED
JUL 11 2007
PSI MODULAR DIVISION

K060733664
K060733665
K060733666
K060733667
K060733668
K060733669
KENNETH EARL DUNMON
REGISTERED ENGINEER
AMERICUS, GEORGIA

KING'S CUSTOM BUILDERS, INC. HIGHWAY 19 SOUTH, ELLAVILLE, GA. 31806	COMPANY METRO MOBILE OFFICE DATE JUNE 18, 2007	DRAWN KELLY TAYLOR APPROVED SCALE 1/4" = 1'-0"	CODE GA/AL/IBC LABEL GA/AL/PSI OCCUPANCY BUSINESS	PLAN # SALESMAN BOBBY KIRK REVIEWED	MODEL 12'x56" SERIAL # SEE ABOVE QUOTE # DELUXE HP	PAGE 2 OF 3
---	---	--	---	---	--	-------------